Flûte

Aria

BWV 45

adaptation André Papillon

J.S. Bach
1685-1750

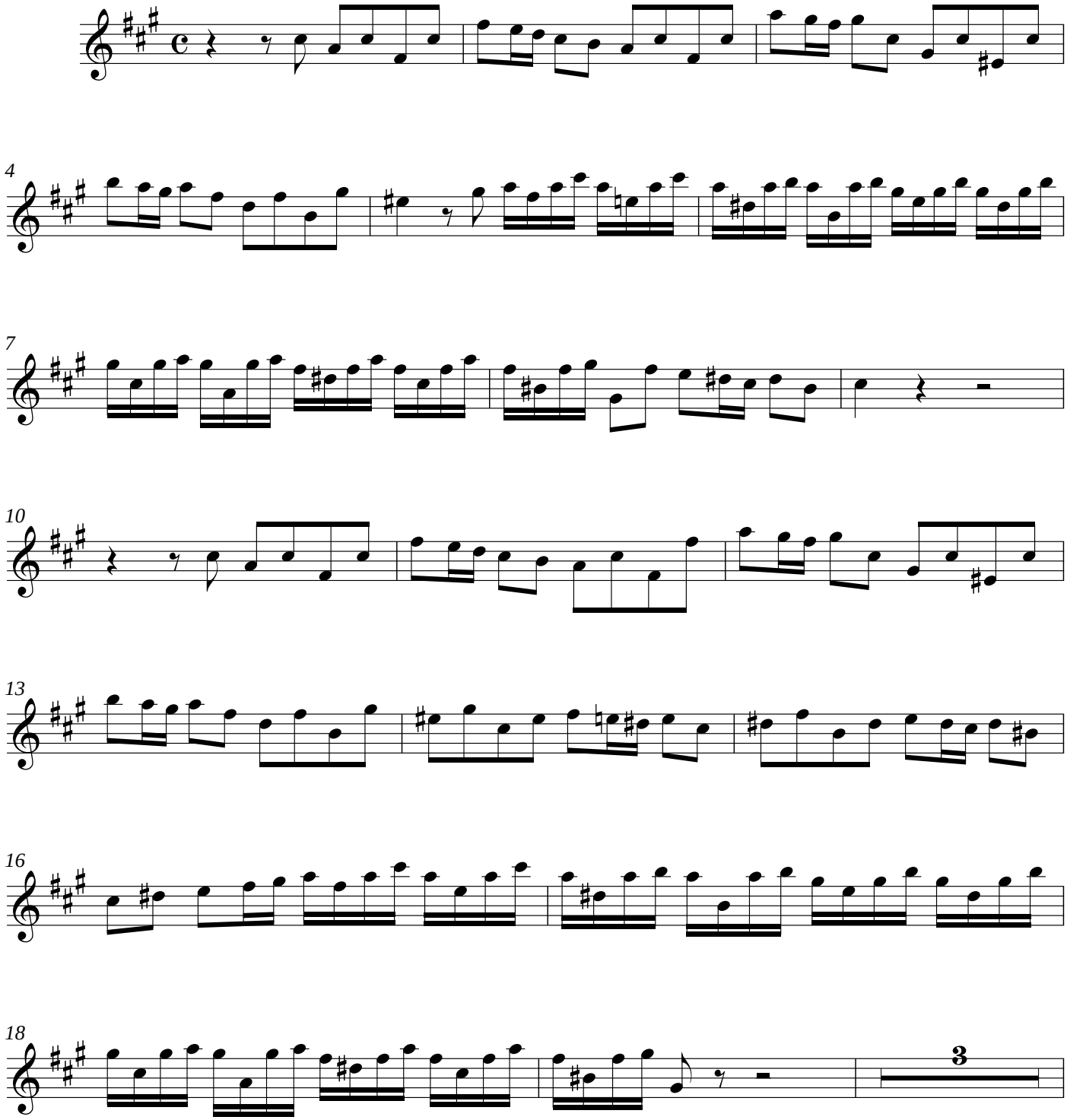

© 1999 LES Éditions Doberman-Yppan
Tous droits réservés (SOCAN)